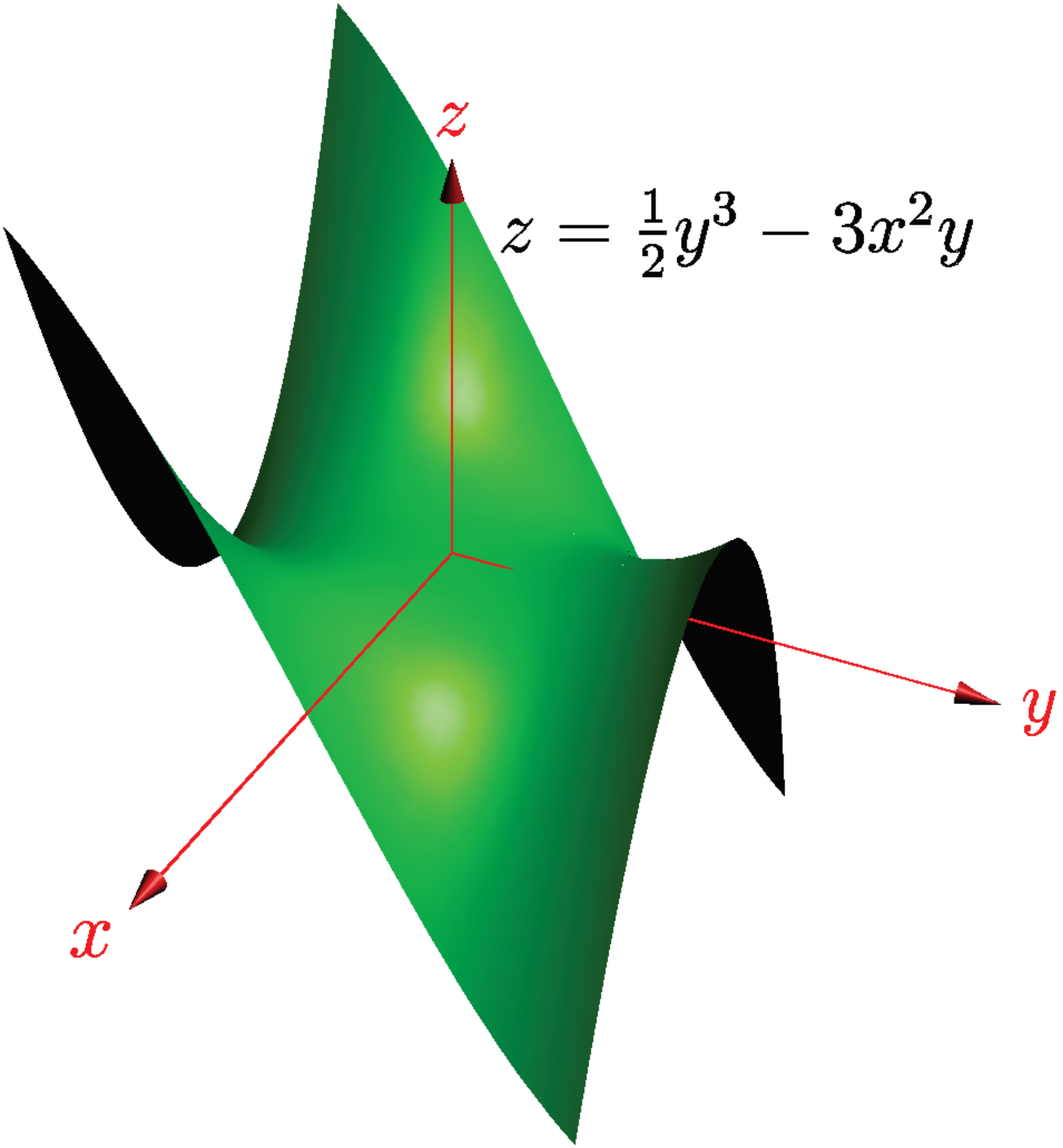
z
$z = \frac{1}{2}y^3 - 3x^2y$
y
x